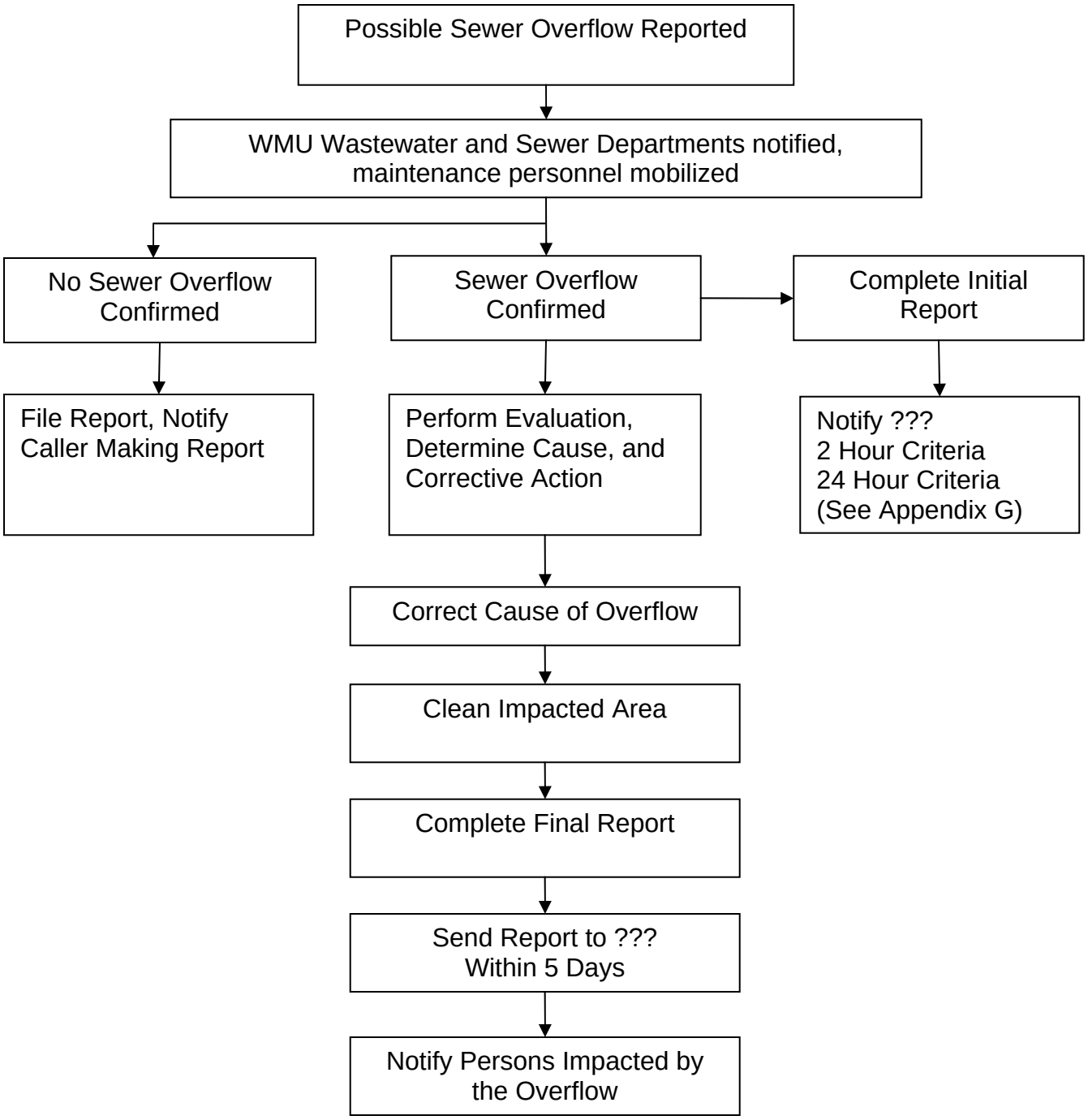
Possible Sewer Overflow Reported
WMU Wastewater and Sewer Departments notified, maintenance personnel mobilized
No Sewer Overflow Confirmed
Sewer Overflow Confirmed
Complete Initial Report
File Report, Notify Caller Making Report
Perform Evaluation, Determine Cause, and Corrective Action
Notify ???
2 Hour Criteria
24 Hour Criteria
(See Appendix G)
Correct Cause of Overflow
Clean Impacted Area
Complete Final Report
Send Report to ???
Within 5 Days
Notify Persons Impacted by the Overflow